

Types of bone tissue

Quiz

Types of bone cell

The medullary cavity and bone marrow

Quiz

Ossification

Anatomical terms

Joints

Test your knowledge

Summary

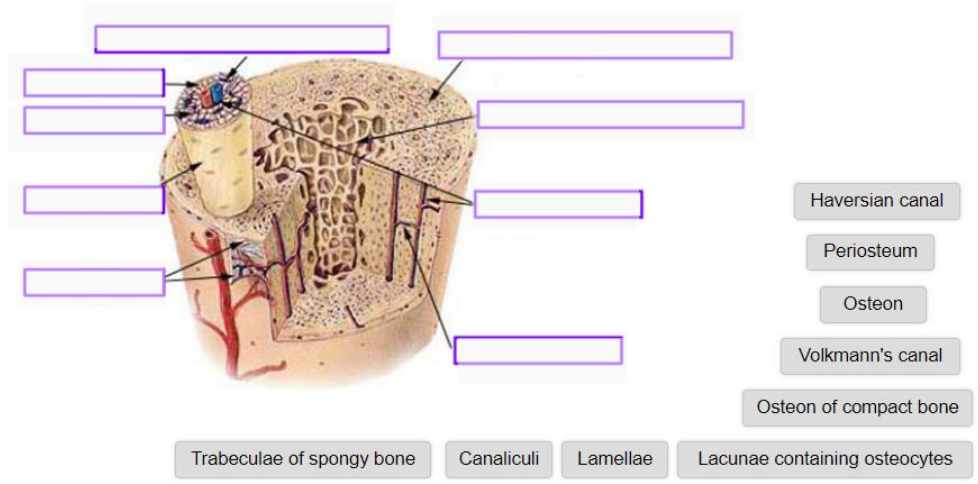

Check

Fill in the missing words

The [ ] surrounds the outside of the bone supplying a rich supply of blood to the [ ] bone which lies immediately underneath it. There are two types of bone tissue: [ ] bone and [ ] bone. [ ] bone is mostly found in the shaft of long bones and around the outside of most bones, whereas, [ ] bone is found in bones that are irregular, flat or short and in the [ ] of long bones. Compact bone is organised in units called [ ] or [ ]. Each [ ] has a central canal called the [ ] canal which provides access to the circulatory, lymph and nervous systems. Smaller canaliculi feed the osteocytes which are located in the lacunae between calcified rings known as [ ]. The central cavity of long bones is called the [ ] and contains [ ]. This cavity is surrounded by a layer of connective tissue called the [ ].