



# Patient Assignment in Nursing Management: Optimising Care Delivery

*This presentation explores patient assignment in nursing. We will cover methods, challenges, and future innovations. Our goal is to enhance patient care and nurse satisfaction.*

PROF.MANAVALAM

# The Criticality of Effective Patient Assignment in Healthcare

*Effective patient assignment is crucial. It ensures patient safety and quality care. It also prevents nurse burnout and improves workflow. Poor assignments can lead to adverse events.*

*It directly impacts patient recovery. It ensures optimal resource utilisation. It fosters a positive work environment for nurses. It enhances overall healthcare efficiency.*

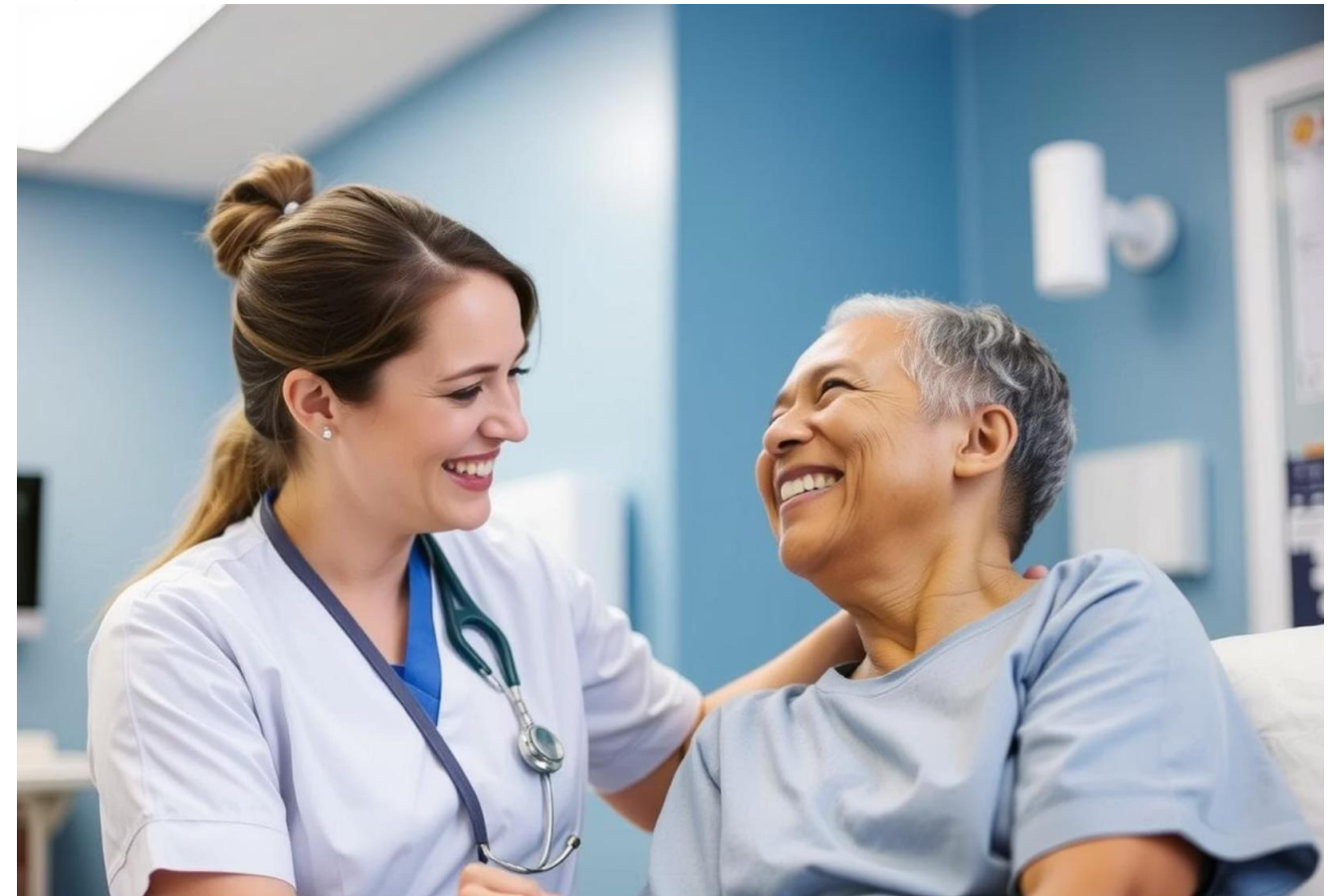





# Traditional Models of Patient Assignment: Strengths & Weaknesses

## Total Patient Care

One nurse handles all patient needs. Provides holistic care. Resource-intensive and not scalable for large units.

## Functional Nursing

Tasks are divided among nurses. Efficient for task completion. Lacks continuity of care and patient-nurse relationship.

## Team Nursing

Team leads direct care. Improves collaboration. Can lead to fragmented care if not managed well.

## Primary Nursing

Nurse plans and coordinates care. Fosters strong relationships. Requires highly skilled and experienced nurses.



# Key Challenges in Assigning Patients in Indian Hospitals

## High Patient Load

*Overcrowding leads to increased nurse-patient ratios, impacting care quality and increasing stress.*



## Staff Shortages

*Insufficient nursing staff exacerbates workload issues and limits flexible assignments.*



## Skill Mix Variability

*Diverse skill levels among nurses complicate equitable distribution of complex cases.*



## Limited Technology

*Reliance on manual processes hinders efficient, data-driven assignment decisions.*



# Leveraging Acuity Tools & Data for Inform

Acuity tools assess patient needs. They quantify care requirements. This helps in balancing nurse workloads. Data-driven decisions enhance fairness.

These tools consider various factors. This includes medical complexity and mobility. They provide objective metrics. This ensures equitable distribution of patients. They improve staffing efficiency.



## Assess Patient Needs

Utilise validated acuity scales.



## Collect & Analyse Data

Integrate EMRs with assignment systems.



# Best Practices for Equitable & Efficient Nurse-Patient Matching

## Skill-Based Matching

Align patient complexity with nurse expertise and experience. Ensure nurses are competent for assigned cases.

## Continuity of Care

Assign same nurse to returning patients. This promotes better outcomes. It fosters strong nurse-patient bonds.

## Regular Load Balancing

Distribute workload fairly among staff. Use acuity tools to prevent burnout. Adjust assignments dynamically.

## Clear Communication

Transparently communicate assignments. Explain rationales for decisions. Encourage nurse feedback for improvements.







# Impact on Patient Outcomes, Nurse Satisfaction & Operational Efficiency

20% 30% 15%

## Improved Outcomes

Reduced medical errors and complications due to better care coordination.

## Increased Satisfaction

Higher morale and lower burnout among nursing staff, leading to better retention.

## Enhanced Efficiency

Optimised resource allocation and reduced operational costs through streamlined processes.

Effective assignments lead to positive ripples across the healthcare system. Patients receive safer, more consistent care. Nurses feel valued and supported. Hospitals achieve greater operational effectiveness.





# The Future of Patient Assignment: Innovation and Continuous Improvement



## AI & Machine Learning

Automated, predictive assignment based on real-time data and historical patterns.

1

2

## IoT Integration

Sensors and wearables provide continuous patient data for dynamic adjustments.

3

## Personalised Assignments

Considering nurse preferences and specialised training for tailored matching.

4

## Tele-Nursing Support

Virtual nurses assist with care, augmenting physical staff and reducing workload.

The future of patient assignment is exciting. Technology will play a vital role. Continuous improvement is key. We aim for truly patient-centric and nurse-friendly