



# **SNS COLLEGE OF NURSING**

## **SARAVANAMPATTY**

### **SUBJECT – APPLIED ANATOMY & PHYSIOLOGY**

## **ANATOMY QUIZ**

### **B.SC NURSING I YEAR**

**MRS.LALITHAMANI. D**  
**ASSOCIATE PROFESSOR- SNSCON**

# CONDUCTION SYSTEM

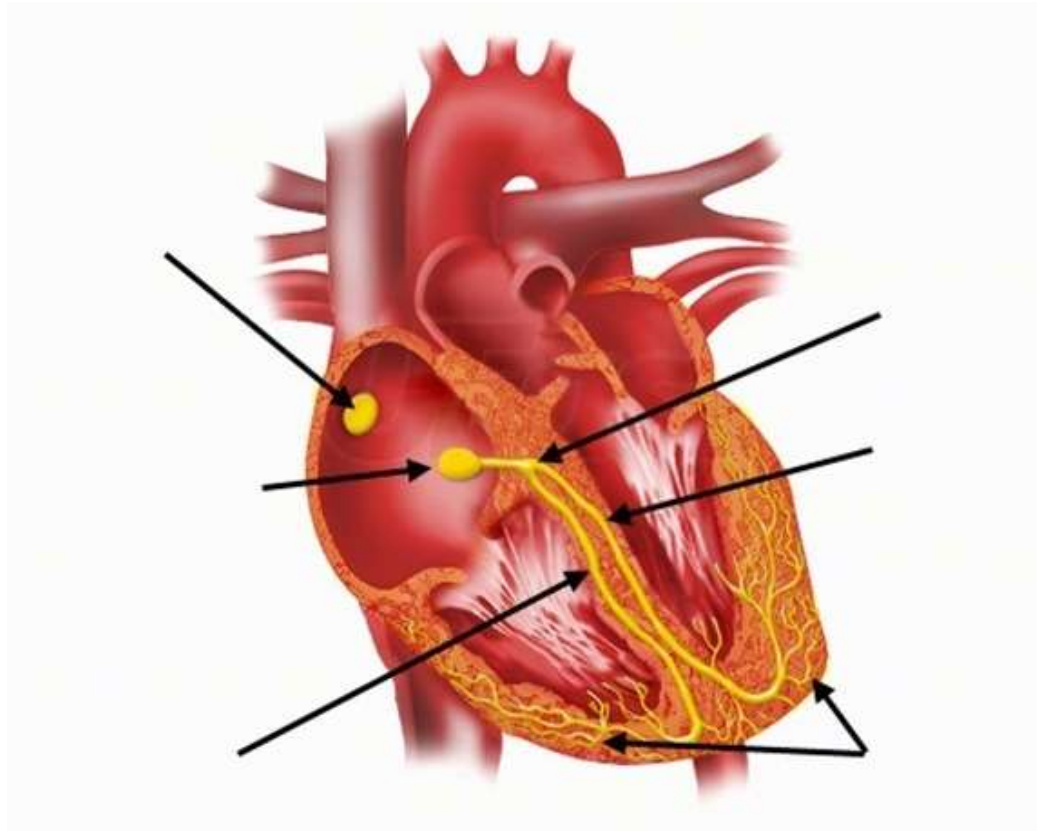



# STRUCTURE OF BRAIN

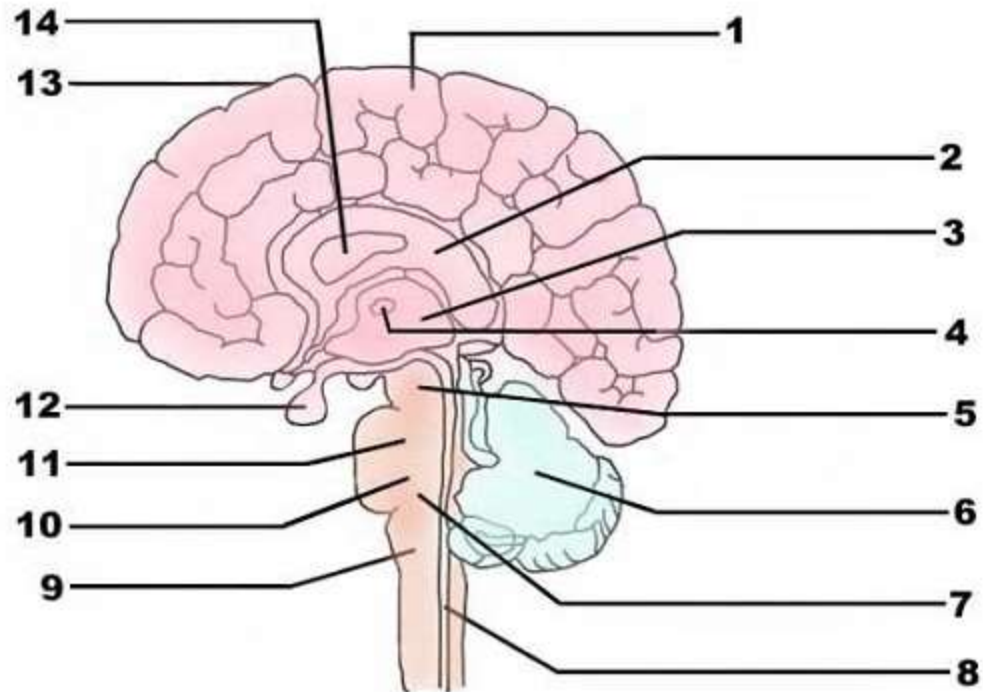



# STRUCTURE OF HEART

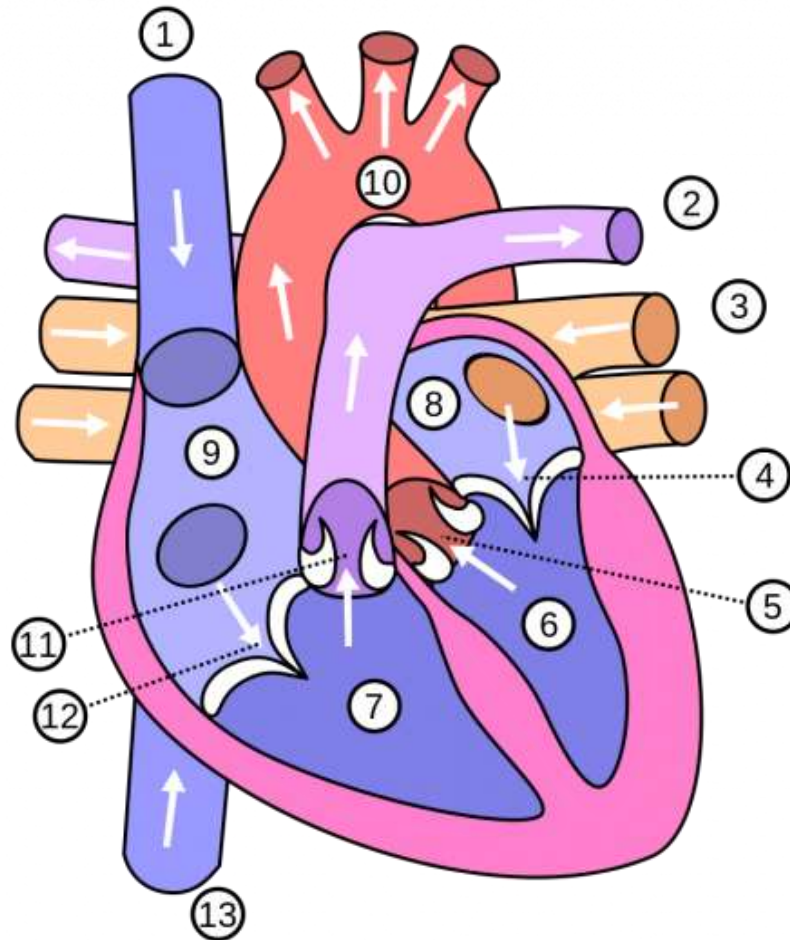

# STRUCTURE OF KIDNEY

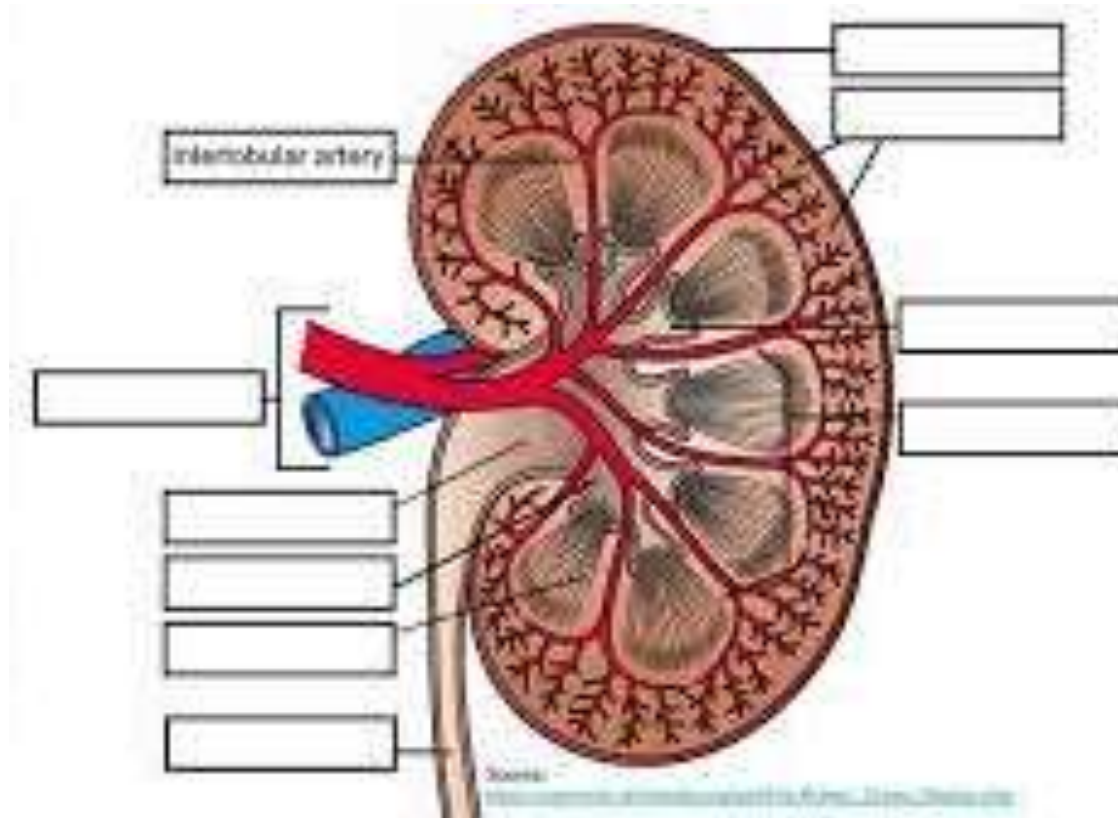



# TYPES OF JOINTS

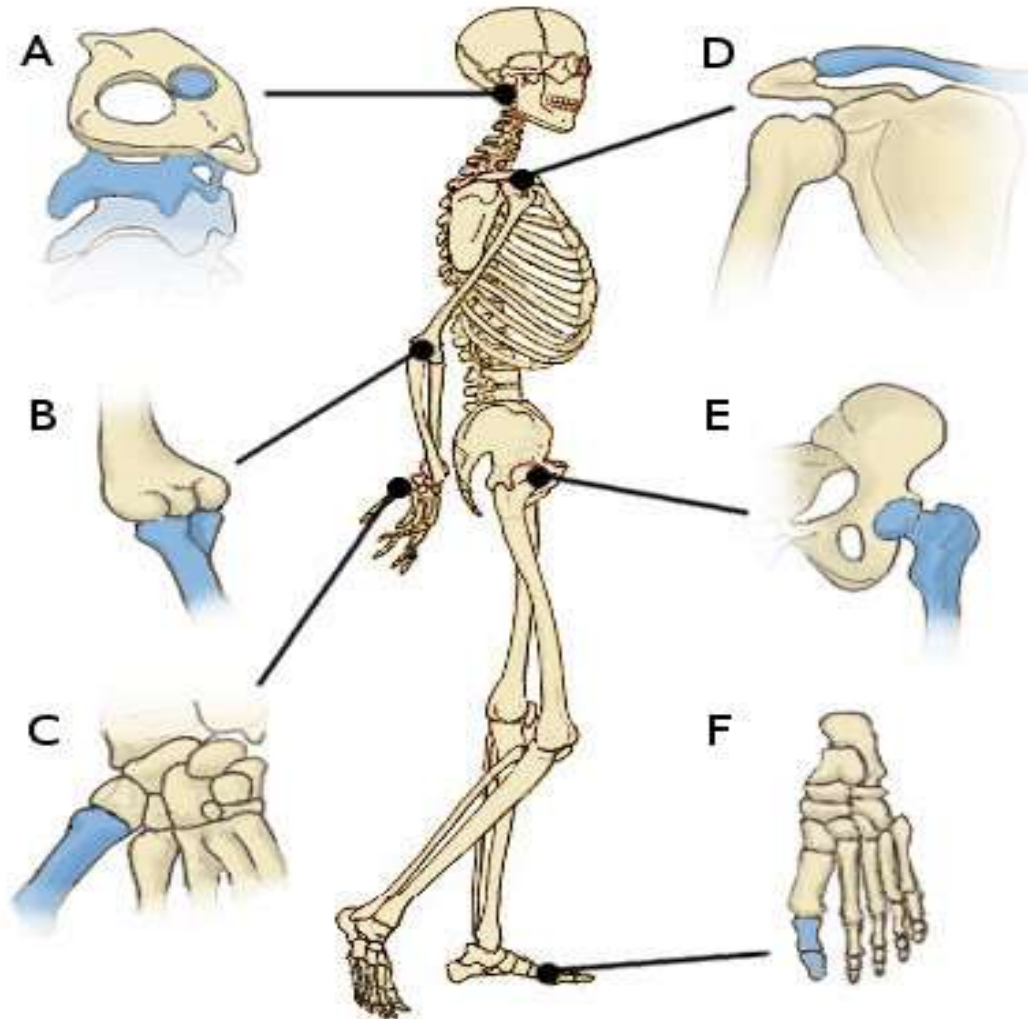

# RESPIRATORY SYSTEM

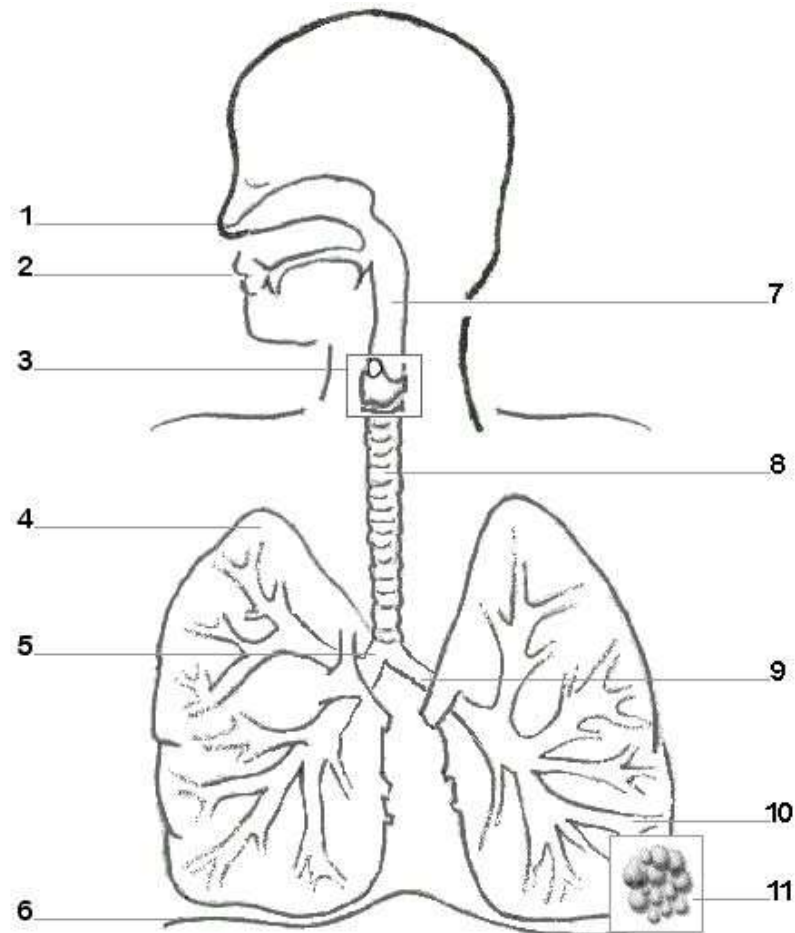



# SINUSES

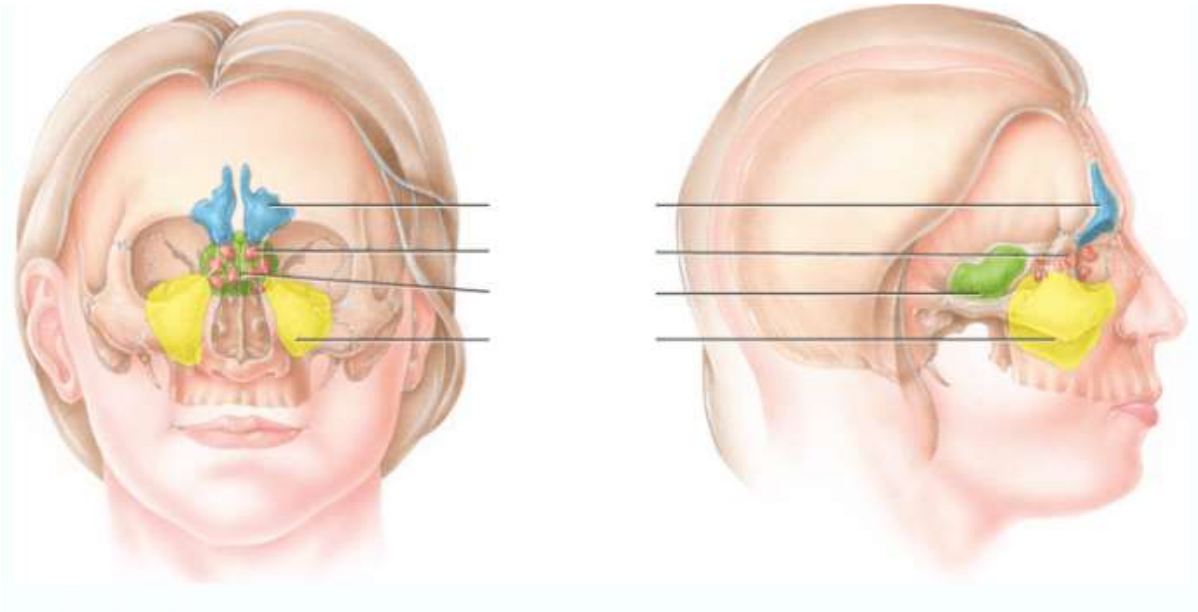

# SYNOVIAL JOINT

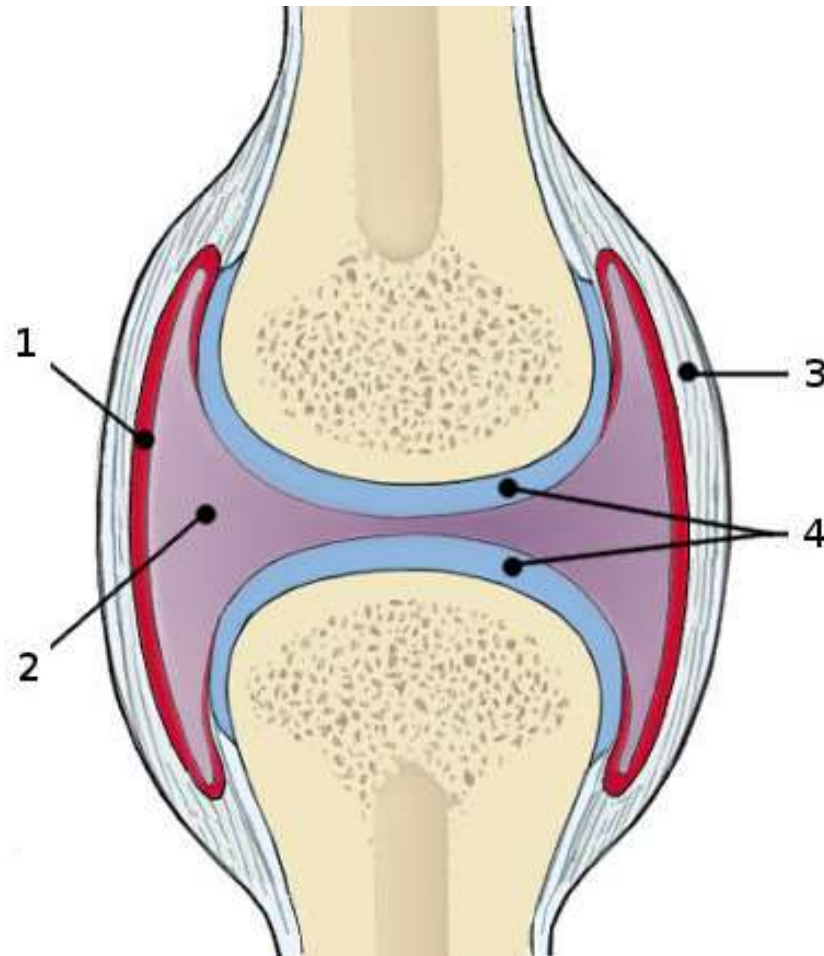

# STRUCTURE OF TONGUE

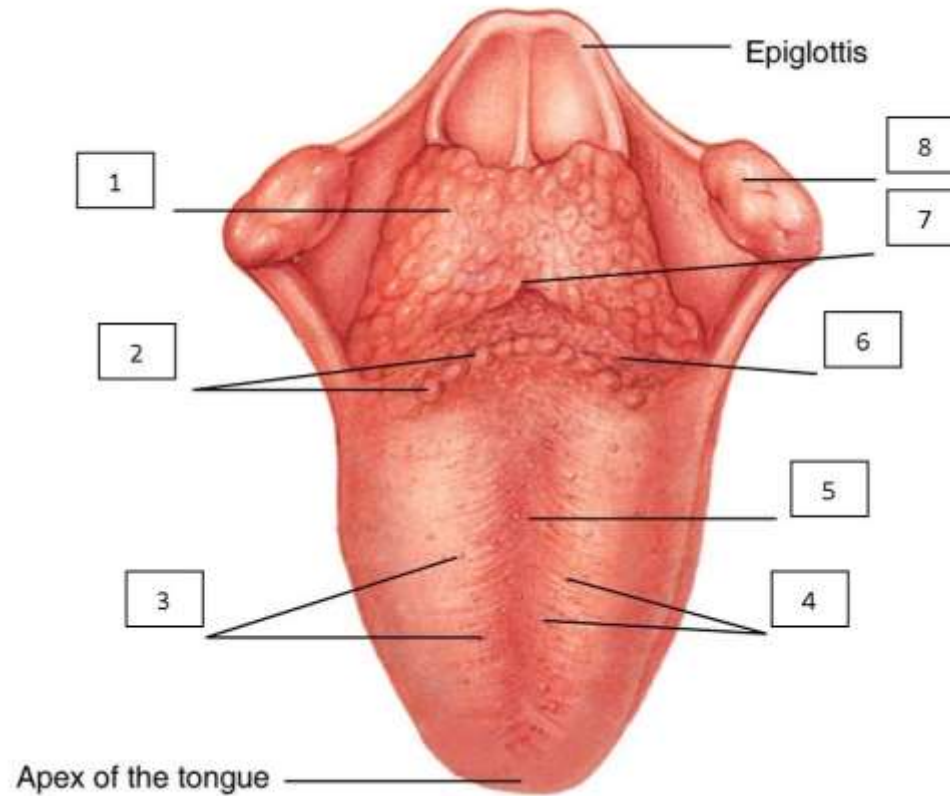



# SCORE TIME

